# Gloucestershire staff structure with SSMTRG posts added
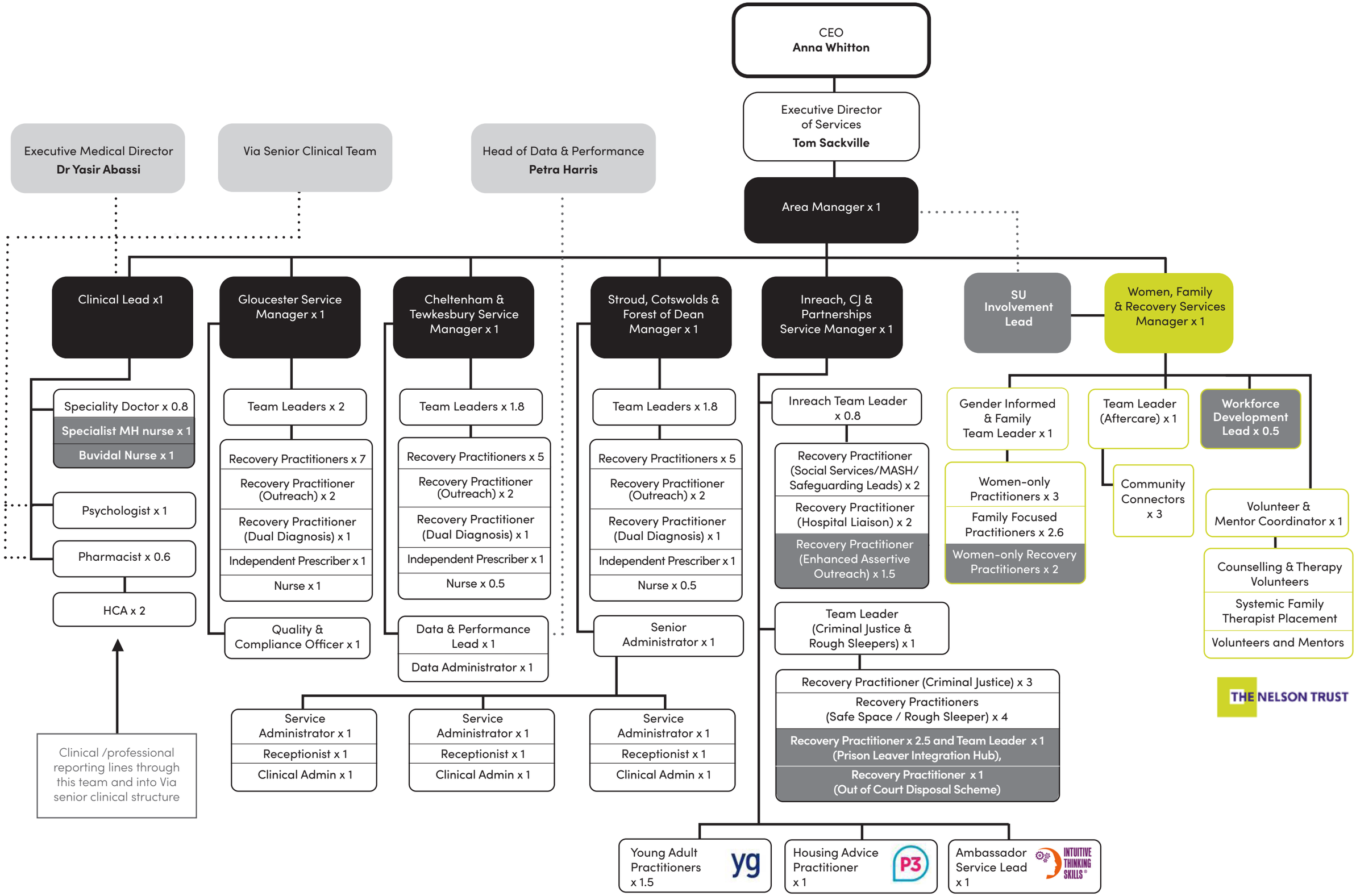
v-i-a